

PROPOSED RESIDENTIAL BUILDING AT NO. 9, RAJAMMAL STREET, IN T.S. NO. 55/2 102/10, BLOCK NO. 85, MADAMBAGHAM DIVISION FOR MR. SENGUTUVAN.

Planning Permit No. A/16440 336/94  
**APPROVED**  
 SUBJECT TO THE CONDITIONS IN THIS OFFICE LETTER.  
 No. A2/8108/94 Date - 10-94  
 FOR MEMBER SECRETARY  
 MADRAS METROPOLITAN DEVELOPMENT AUTHORITY  
 MADRAS - 600 008.  
 2/9/94  
 31/10/94

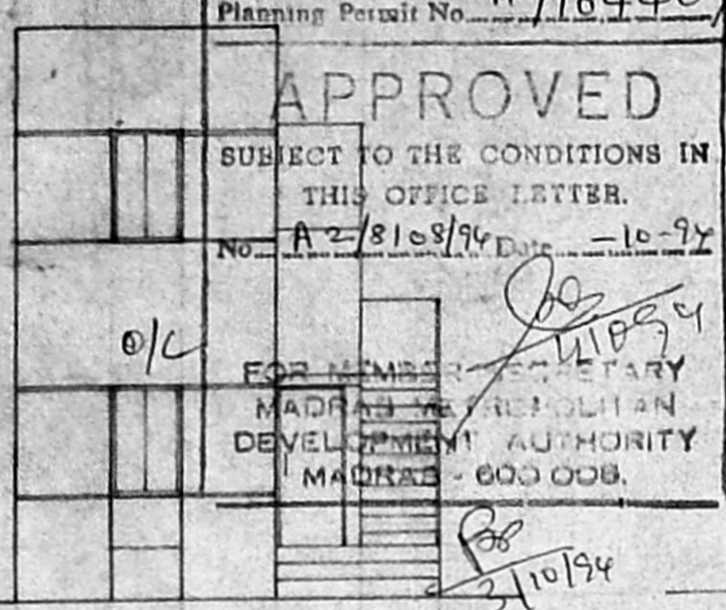

ELEVATION

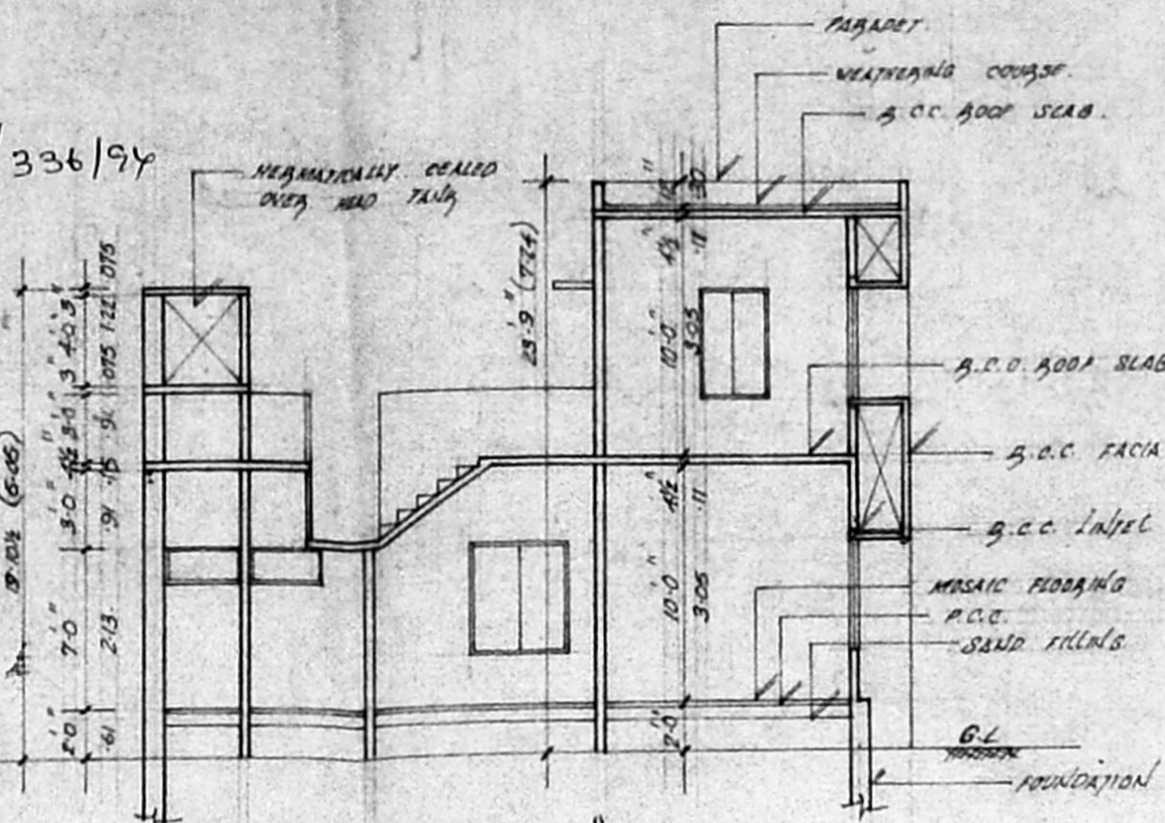

SECTION-XX

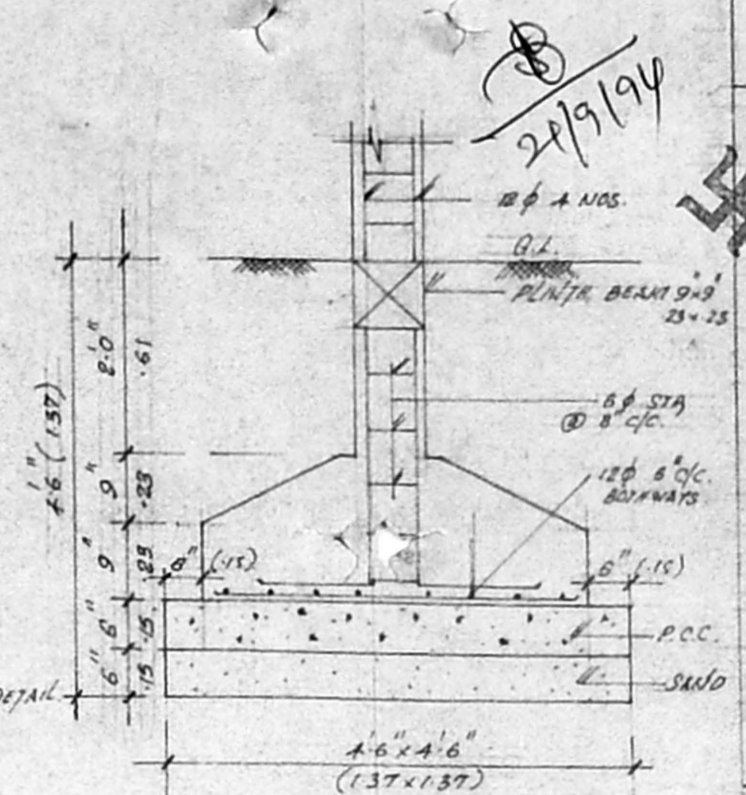

FOUNDATION DETAIL scale: 1"=2'-0" (1:25)

SPECIFICATIONS: A2/8108/94  
 FOUNDATION: COLUMN FOOTING FOUNDATION.  
 BASEMENT: 9"x9" g.c.c. PLINER BEAM.  
 FLOORING: MOSAIC FLOORING OVER P.C.C. AND SAND FILLING.  
 STRUCTURE: 9" THK BRICK WALL FOR OVER AND 1/2" WALL IN PARTITIONS.  
 ROOFING: g.c.c. ROOF SLAB 12.4 MIX.  
 W. COURSE: BRICK SELLY WITH LIME BELOW COUNTRY TILES.  
 PARAPET: 9" BRICK WALL 3'-0" HEIGHT.

AREA STATEMENT

TOTAL PLOT EXTENT - 795.50 SQ FT (73.93)  
 GROUND FLOOR AREA - 400 " (37.16)  
 FIRST FLOOR AREA - 130.69 " (12.10)

SCALE - 1"=8'-0" (1:100)

SCHEDULE OF JOINERY

D	T.W. PANELLED DOOR	3'-0" x 7'-0" (91 x 213)
D <sub>1</sub>	"	2'-5" x 7'-0" (76 x 213)
D <sub>2</sub>	"	2'-0" x 7'-0" (61 x 213)
W	T.W. GLAZED WINDOW	4'-0" x 4'-6" (122 x 137)
V	"	3'-0" x 4'-6" (91 x 137)
V <sub>2</sub>	"	3'-0" x 3'-6" (91 x 107)
V	T.W. GLAZED VENTILATOR	3'-0" x 2'-0" (91 x 61)

COLOUR INDEX

PROPOSAL	<input type="checkbox"/>
ROAD	<input type="checkbox"/>
BOUNDARY	<input type="checkbox"/>

OWNER: *[Signature]*

LICENCED SURVEYOR

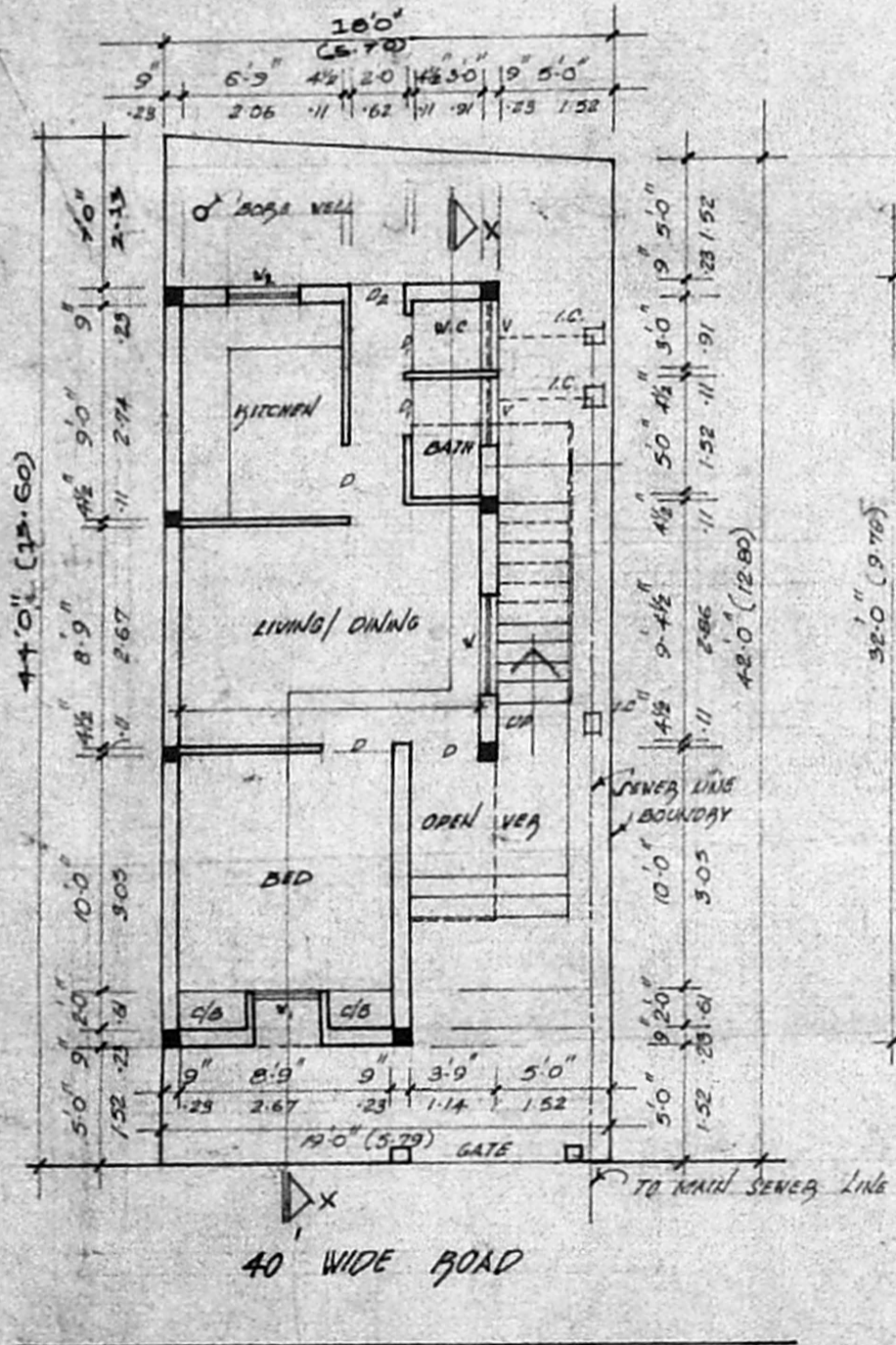

SITE / GROUND FLOOR PLAN

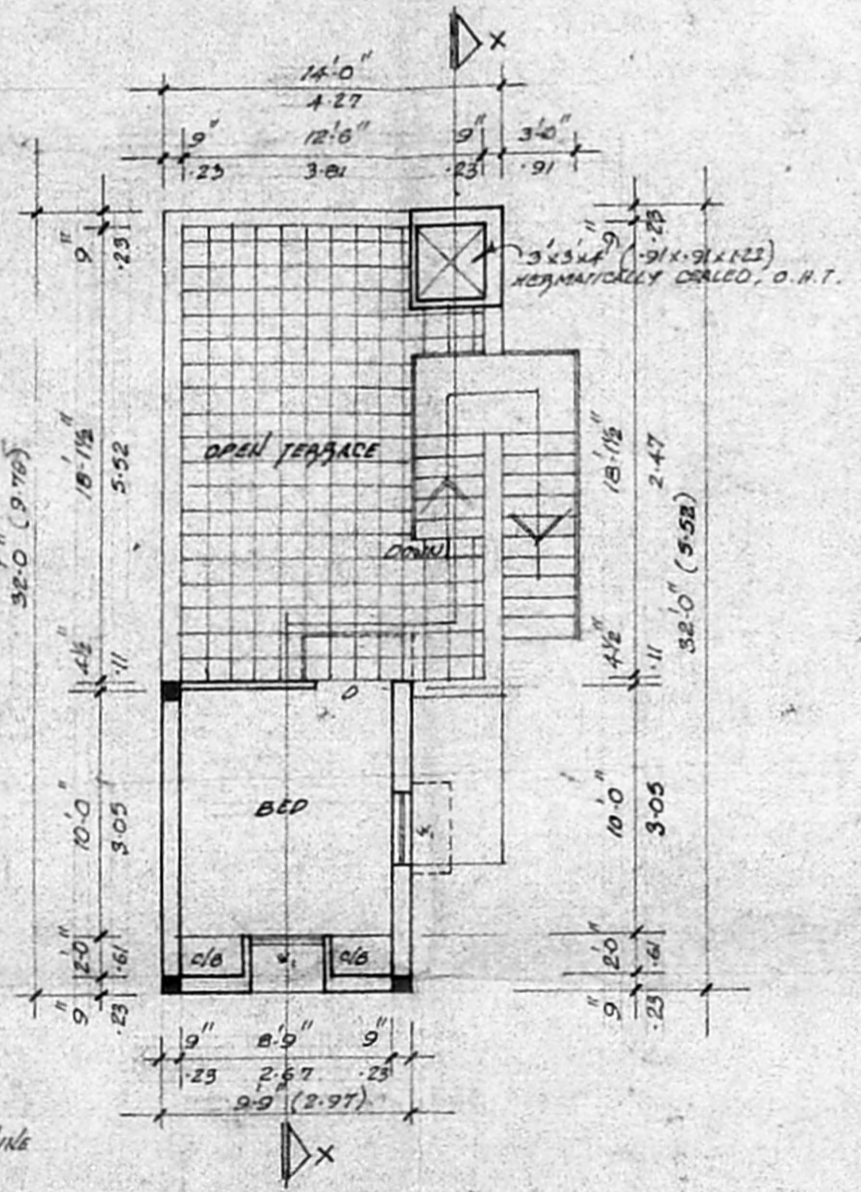

FIRST FLOOR PLAN

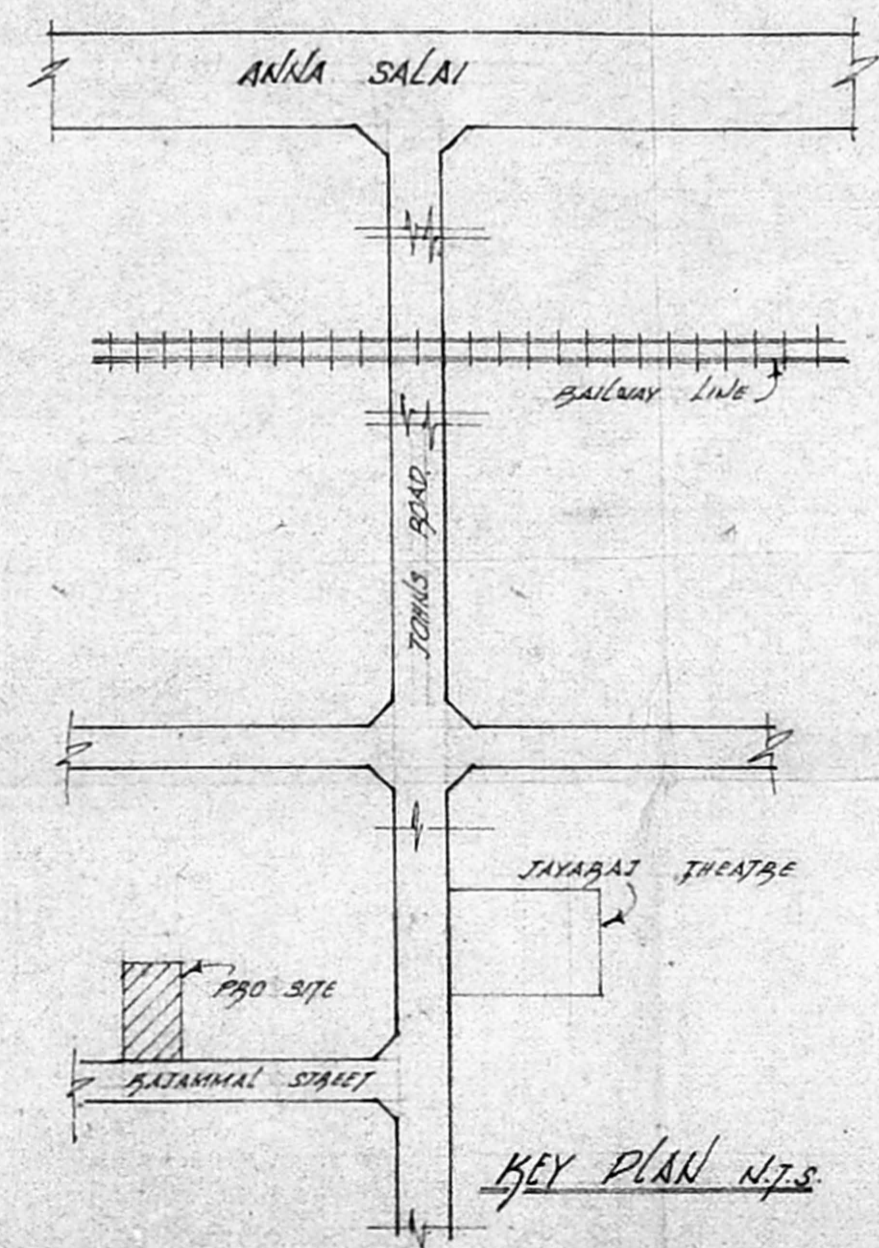

KEY PLAN N.T.S.

ARCHITECTS:  
 CLASSIC DESIGNERS  
 No. 4, EAST CROSS STREET, SENGODAI NAGAR,  
 ADAMBAGHAM, MADRAS 600 008.